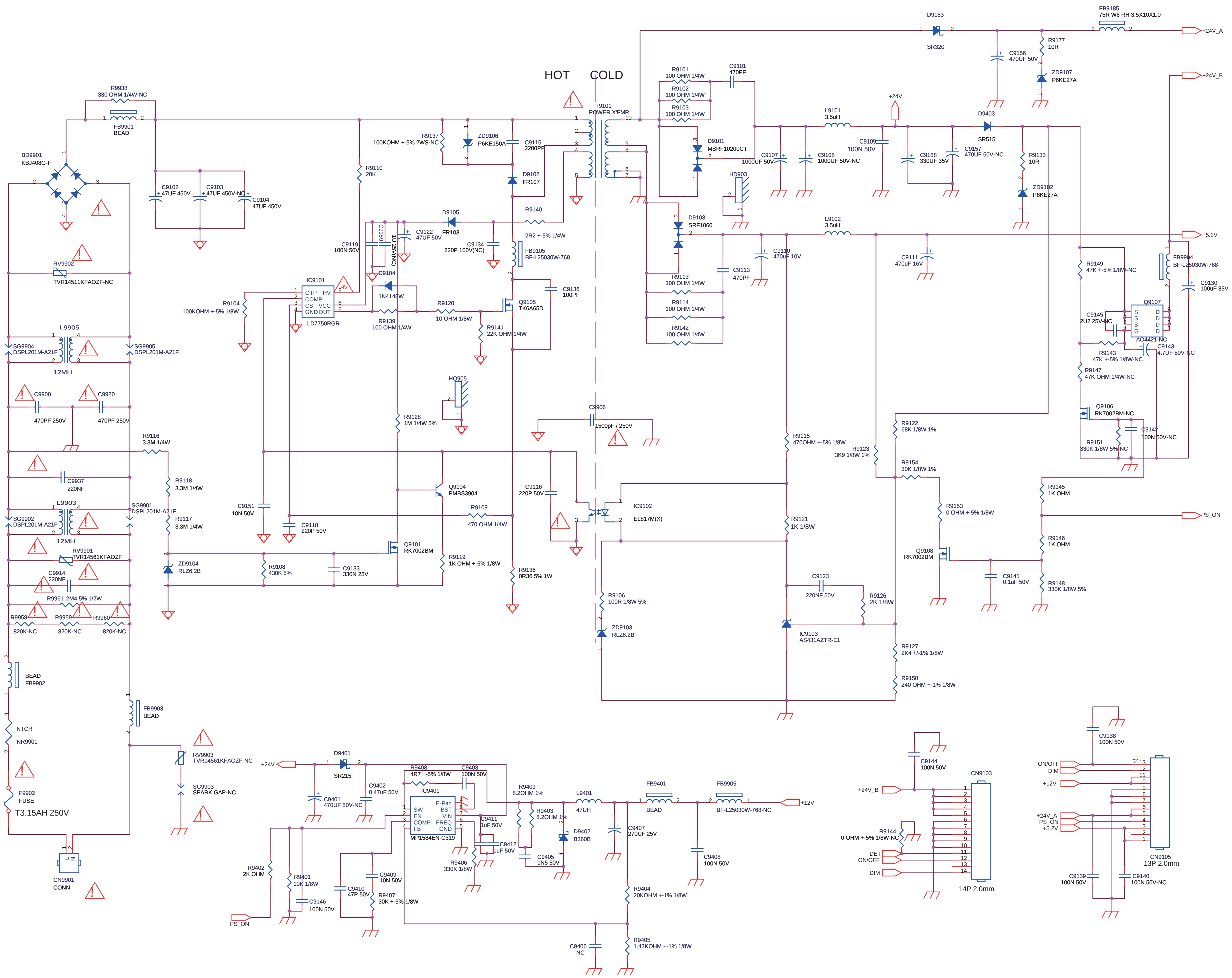
HOT
COLD
T9101
POWER X'FMR
BD9901
KBJ408G-F
R9938
330 OHM 1/4W-NC
FB9901
BEAD
C9102
47UF 450V
C9103
47UF 450V-NC
C9104
47UF 450V
RV9902
TVR14511KFAOZF-NC
L9905
12MH
SG9904
DSPL201M-A21F
SG9905
DSPL201M-A21F
C9900
470PF 250V
C9920
470PF 250V
C9937
220NF
L9903
12MH
SG9902
DSPL201M-A21F
SG9901
DSPL201M-A21F
RV9901
TVR14561KFAOZF
C9914
220NF
R9961 2M4 5% 1/2W
R9958
820K-NC
R9959
820K-NC
R9960
820K-NC
BEAD
FB9902
FB9903
BEAD
NTCR
NR9901
F9902
FUSE
T3.15AH 250V
CN9901
CONN
RV9903
TVR14561KFAOZF-NC
SG9903
SPARK GAP-NC
IC9101
LD7750RGR
OTP
HV
COMP
VCC
CS
GND
OUT
R9104
100KOHM +-5% 1/8W
R9110
20K
R9137
100KOHM +-5% 2WS-NC
ZD9106
P6KE150A
C9115
2200PF
D9102
FR107
D9105
FR103
R9140
2R2 +-5% 1/4W
C9122
47UF 50V
C9134
220P 100V(NC)
FB9105
BF-L25030W-768
D9104
1N4148W
C9119
100N 50V
R9120
10 OHM 1/8W
R9139
100 OHM 1/4W
Q9105
TK6A65D
C9136
100PF
R9141
22K OHM 1/4W
HS905
R9128
1M 1/4W 5%
C9906
1500pF / 250V
R9116
3.3M 1/4W
R9118
3.3M 1/4W
R9117
3.3M 1/4W
Q9104
PMBS3904
C9116
220P 50V
R9109
470 OHM 1/4W
C9151
10N 50V
C9118
220P 50V
Q9101
RK7002BM
R9119
1K OHM +-5% 1/8W
R9136
0R36 5% 1W
ZD9104
RLZ6.2B
R9108
430K 5%
C9133
330N 25V
IC9102
EL817M(X)
R9106
100R 1/8W 5%
ZD9103
RLZ6.2B
R9101
100 OHM 1/4W
R9102
100 OHM 1/4W
R9103
100 OHM 1/4W
C9101
470PF
D9101
MBRF10200CT
HS903
D9103
SRF1060
C9113
470PF
R9113
100 OHM 1/4W
R9114
100 OHM 1/4W
R9142
100 OHM 1/4W
C9107
1000UF 50V
C9108
1000UF 50V-NC
L9101
3.5uH
+24V
C9109
100N 50V
C9158
330UF 35V
C9157
470UF 50V-NC
D9403
SR515
D9183
SR320
C9156
470UF 50V
R9177
10R
ZD9107
P6KE27A
FB9185
75R W6 RH 3.5X10X1.0
+24V_A
+24V_B
R9133
10R
ZD9102
P6KE27A
L9102
3.5uH
C9110
470uF 10V
C9111
470uF 16V
+5.2V
R9149
47K +-5% 1/8W-NC
FB9904
BF-L25030W-768
C9130
100uF 35V
C9145
2U2 25V-NC
Q9107
AO4421-NC
R9143
47K +-5% 1/8W-NC
C9143
4.7UF 50V-NC
R9147
47K OHM 1/4W-NC
Q9106
RK7002BM-NC
R9151
330K 1/8W 5%-NC
C9142
100N 50V-NC
R9115
470OHM +-5% 1/8W
R9122
68K 1/8W 1%
R9123
3K9 1/8W 1%
R9154
30K 1/8W 1%
R9153
0 OHM +-5% 1/8W
R9145
1K OHM
PS_ON
R9146
1K OHM
Q9108
RK7002BM
C9141
0.1uF 50V
R9148
330K 1/8W 5%
R9121
1K 1/8W
C9123
220NF 50V
R9126
2K 1/8W
IC9103
AS431AZTR-E1
R9127
2K4 +/-1% 1/8W
R9150
240 OHM +-1% 1/8W
+24V
D9401
SR215
C9401
470UF 50V-NC
C9402
0.47uF 50V
R9408
4R7 +-5% 1/8W
C9403
100N 50V
IC9401
MP1584EN-C319
E-Pad
SW
BST
EN
VIN
COMP
FREQ
FB
GND
R9409
8.2OHM 1%
R9403
8.2OHM 1%
C9411
1uF 50V
C9412
1uF 50V
R9406
330K 1/8W
C9405
1N5 50V
D9402
B360B
L9401
47UH
C9407
270UF 25V
FB9401
BEAD
FB9905
BF-L25030W-768-NC
+12V
C9408
100N 50V
R9404
20KOHM +-1% 1/8W
R9405
1.43KOHM +-1% 1/8W
C9406
NC
R9402
2K OHM
R9401
10K 1/8W
C9146
100N 50V
C9410
47P 50V
C9409
10N 50V
R9407
30K +-5% 1/8W
PS_ON
C9144
100N 50V
+24V_B
CN9103
R9144
0 OHM +-5% 1/8W-NC
DET
ON/OFF
DIM
14P 2.0mm
C9138
100N 50V
ON/OFF
DIM
+12V
+24V_A
PS_ON
+5.2V
CN9105
13P 2.0mm
C9139
100N 50V
C9140
100N 50V-NC

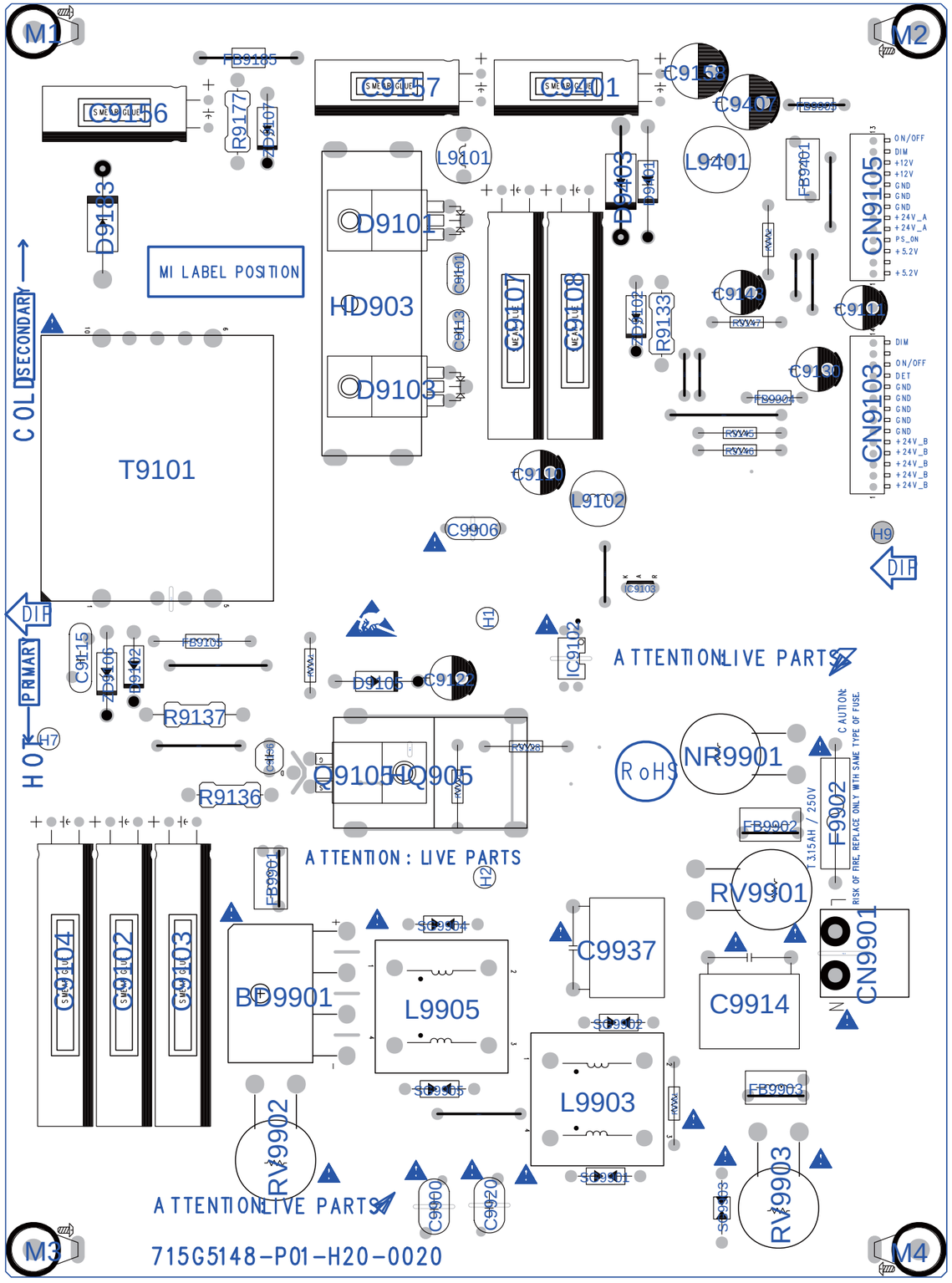
M1
M2
M3
M4
MI LABEL POSITION
COLD SECONDARY
HOT PRIMARY
DIR
T9101
HD903
D9101
D9103
D9183
L9101
L9401
L9102
L9903
C9906
C9937
C9914
C9900
C9920
C9102
C9103
C9104
C9115
R9137
R9136
R9177
R9133
Q9105
IQ905
BD9901
RV9901
RV9902
RV9903
NR9901
F9902
CN9105
CN9103
CN9901
RoHS
ATTENTION: LIVE PARTS
ATTENTION: LIVE PARTS
ATTENTION: LIVE PARTS
715G5148-P01-H20-0020

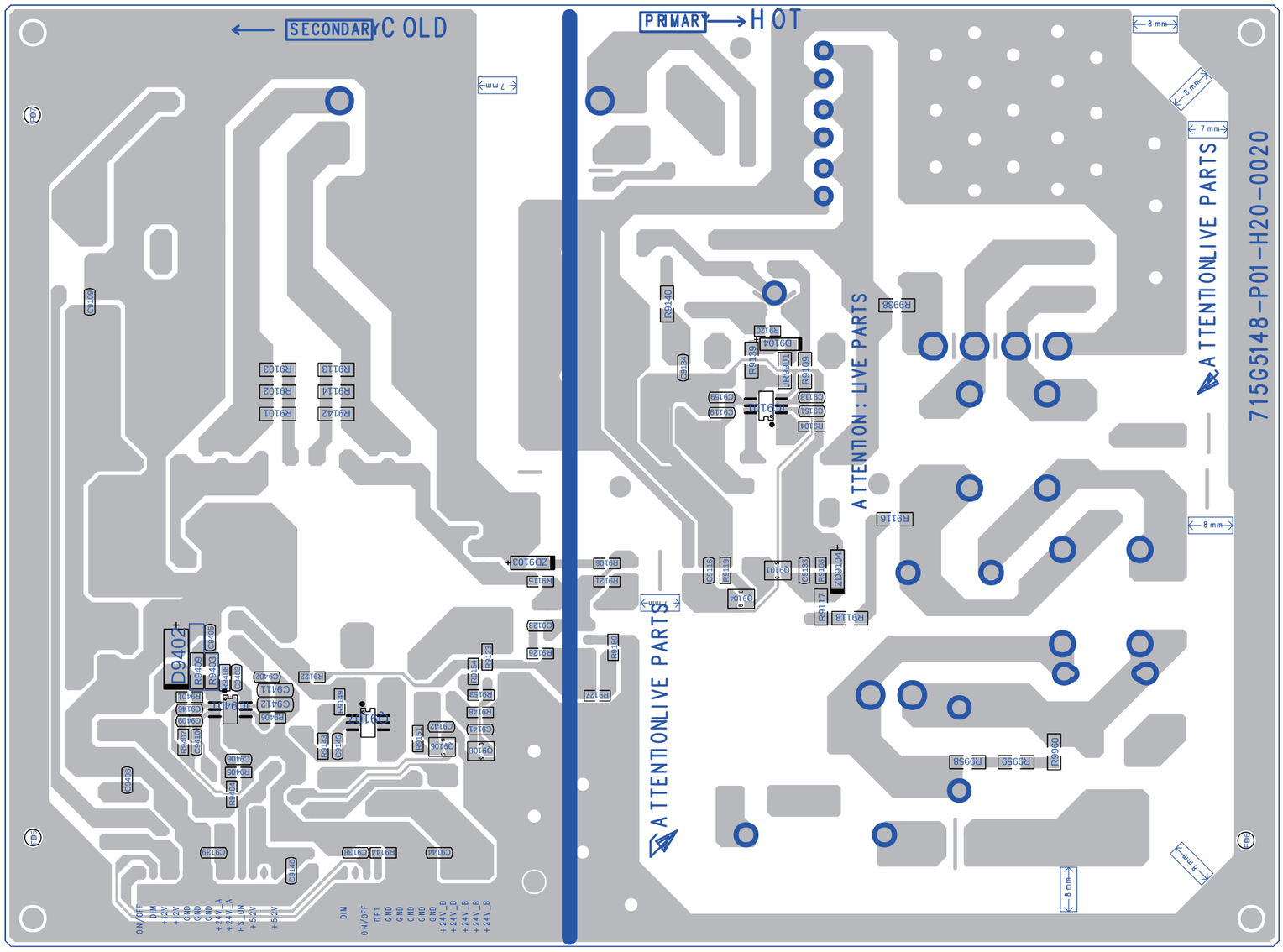
SECONDARY COLD
PRIMARY HOT
ATTENTION: LIVE PARTS
715G5148-P01-H20-0020
D9402
ON/OFF
DIM
+12V
GND
GND
GND
+24V_A
+24V_A
PS_ON
+5.2V
+5.2V
DIM
ON/OFF
DET
GND
GND
GND
GND
+24V_B
+24V_B
+24V_B
+24V_B
+24V_B